403 THE KINGSWAY

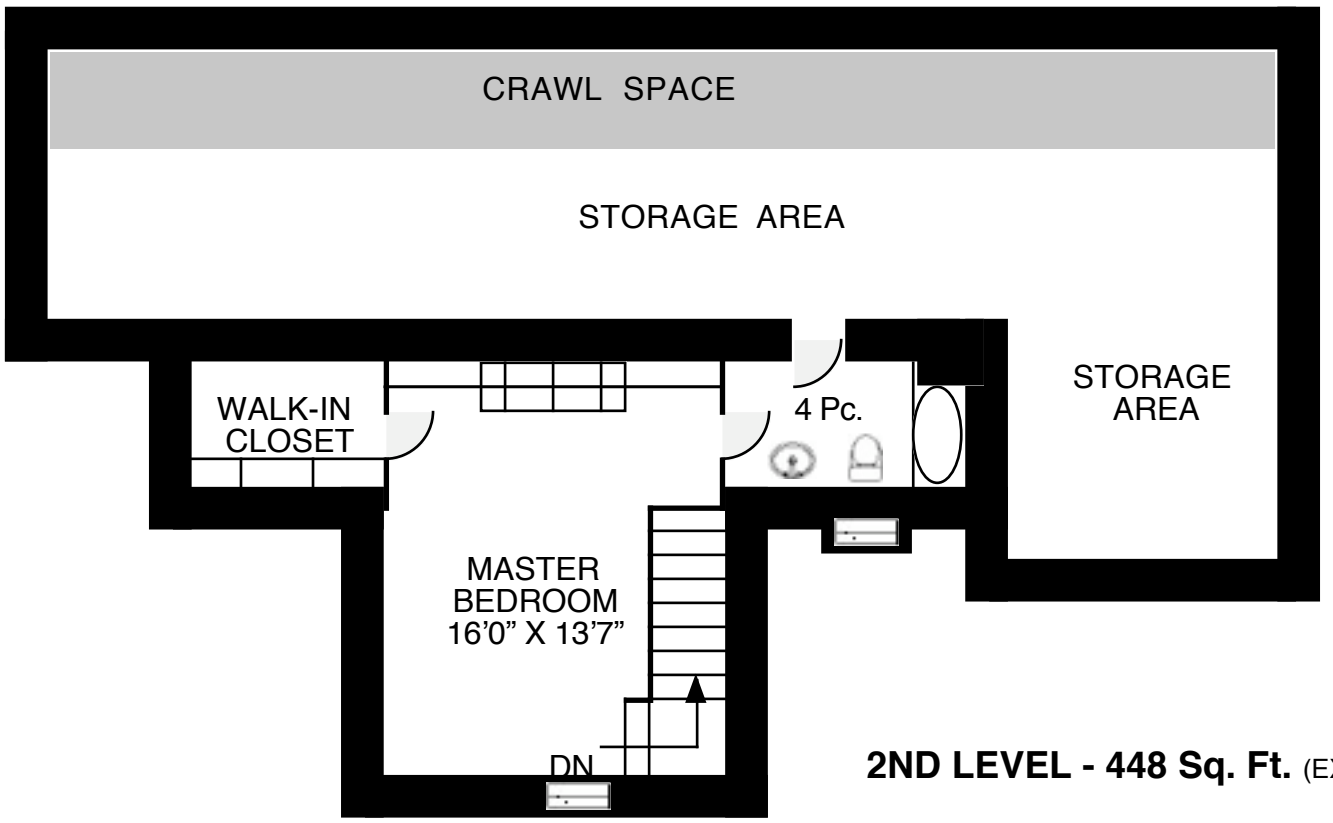

2ND LEVEL - 448 Sq. Ft. (EXCLUDING STORAGE AREAS)

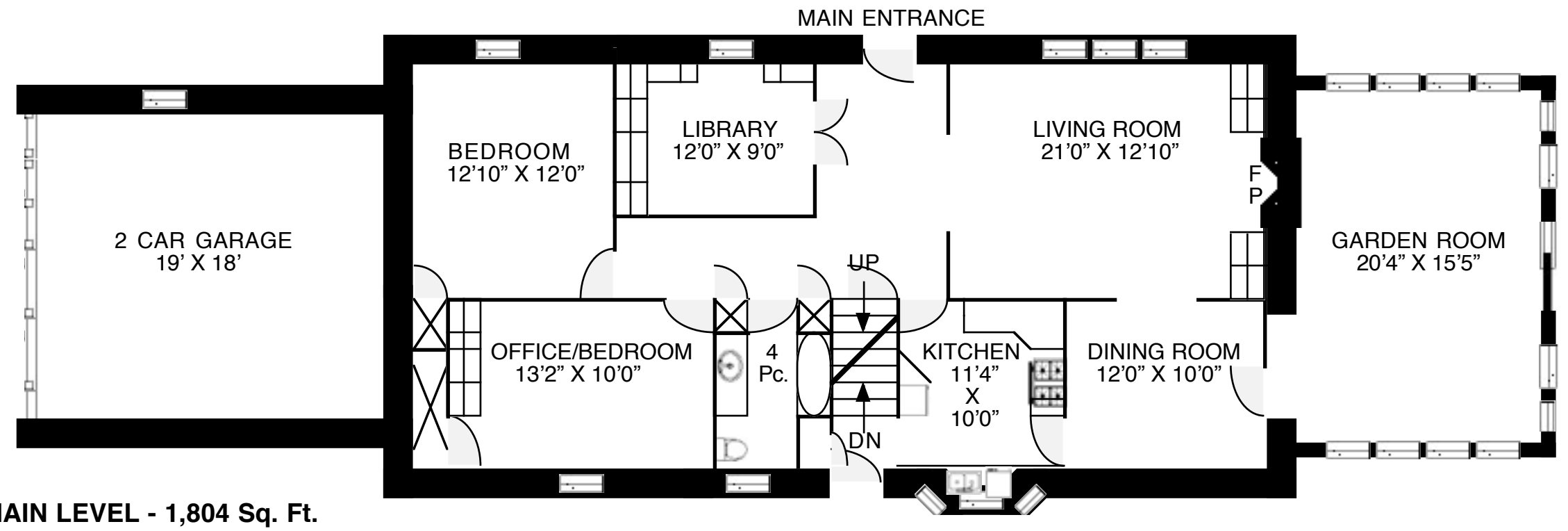

MAIN LEVEL - 1,804 Sq. Ft.

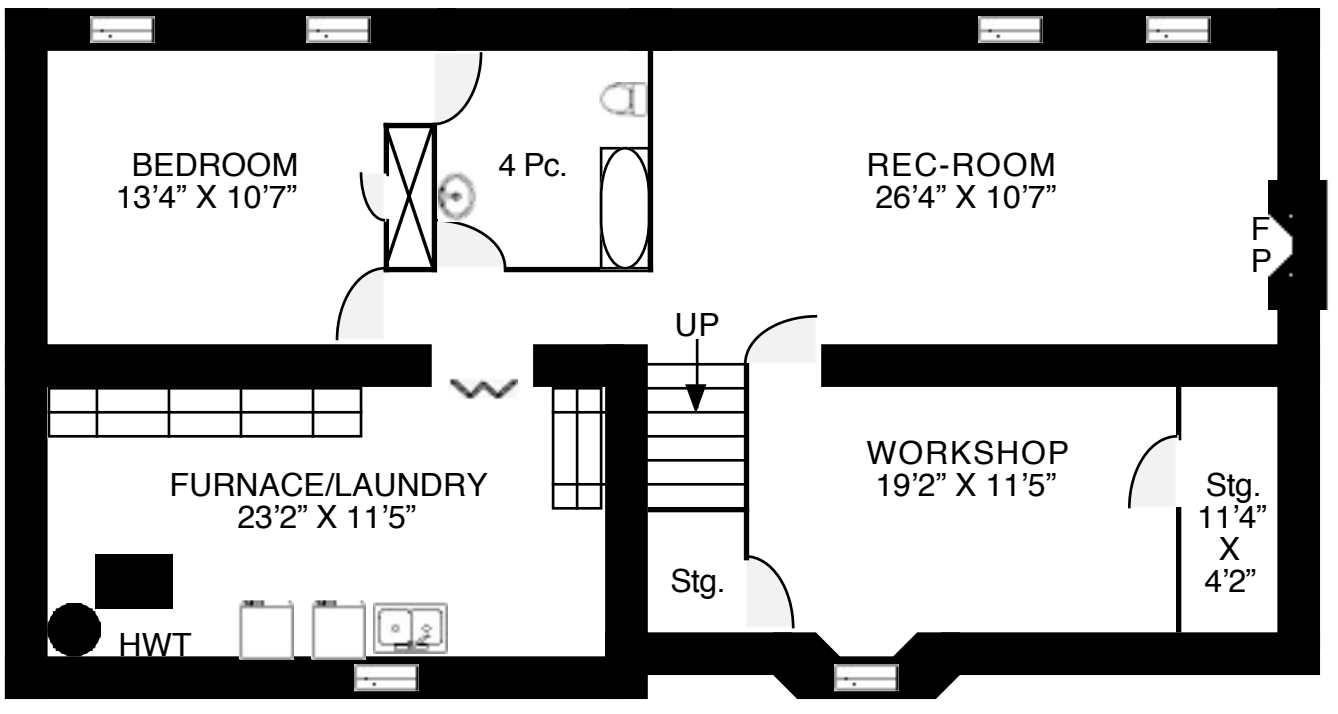

LOWER LEVEL - 1,430 Sq. Ft.

ALL MEASUREMENTS & LAYOUTS DEEMED APPROXIMATE & ARE SUBJECT TO VERIFICATION PREPARED BY FIRM IMAGE (416)833-1771